Cartogramma 36

GRADO D'ISTRUZIONE DELLA POPOLAZIONE AL 1951

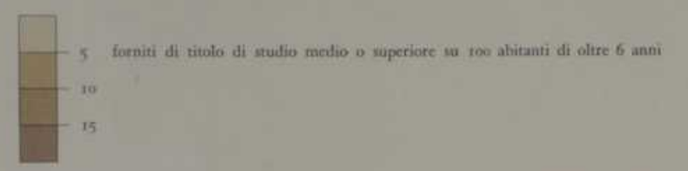
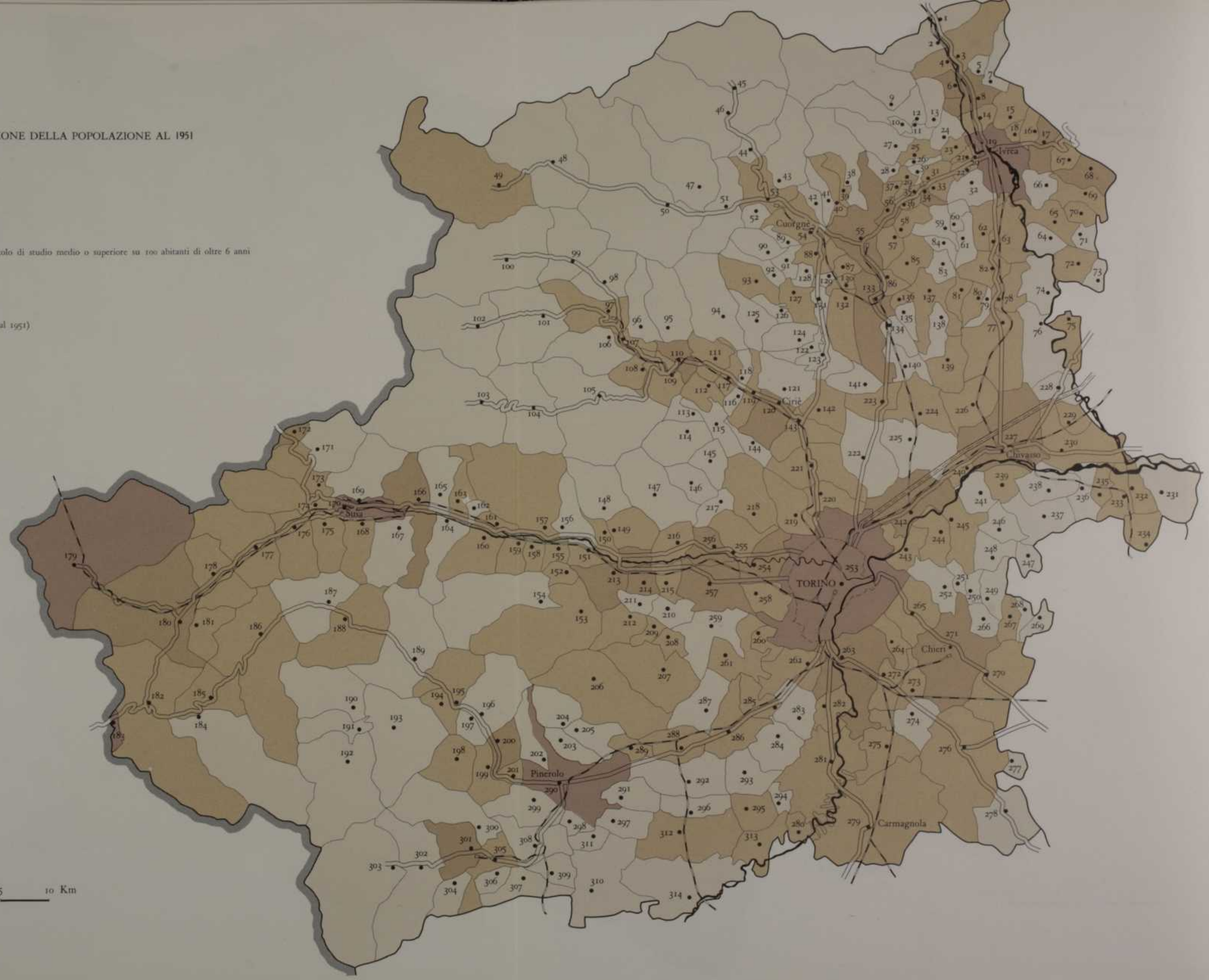
(Circoscrizioni comunali al 1951)